

PLAN OF PROPOSED BUILDING AT PLOT NO-1,
 S.NO-244/2 OF 154, MADIPAIKKAM VILLAGE,
 SAIDAPET TALUK, CHENGAI-M.G.R. DISTRICT,
 ST. THOMAS MOUNT PANCHAYAT UNION.
 SCALE 1"=8'0" (1:100) FOR M. K. V. SELVABARATHY

REFERENCE

D	DOOR	3'3" x 6'6"	100 x 200
D1	"	2'6" x 6'6"	76 x 200
W	WINDOW	3'0" x 4'6"	91 x 137
W1	"	5'0" x 4'6"	152 x 137
V	VENTILATOR	3'0" x 2'0"	91 x 61

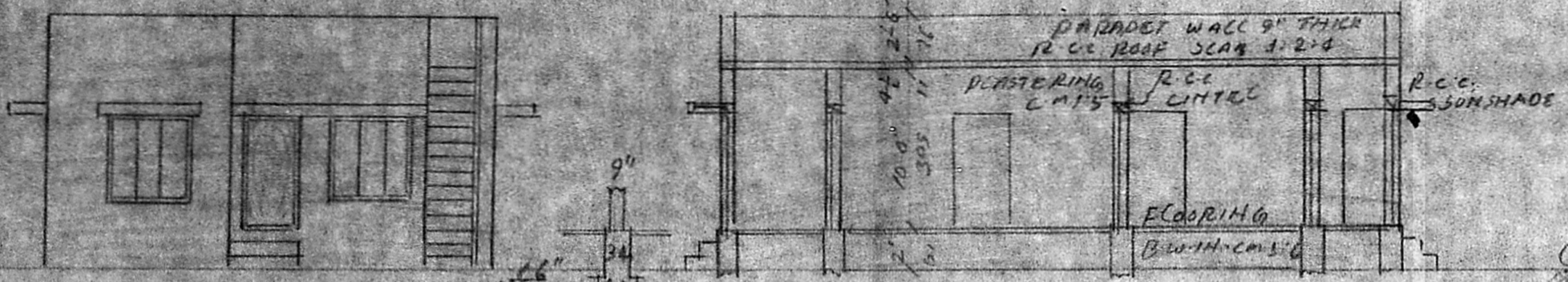
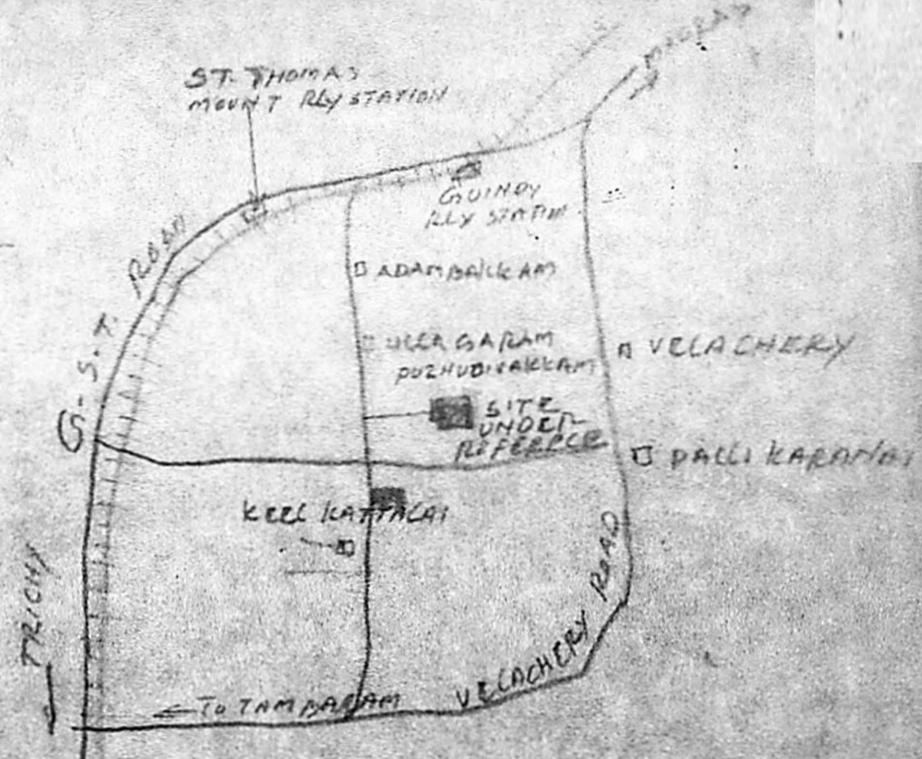

KEY PLAN (HTS)

MVA/IA/PP No. A/18825/92

STORY No. PART I 1/5

PART 1/3

MAP NO. 12

TO TAMBARAM

VELOCHERY ROAD

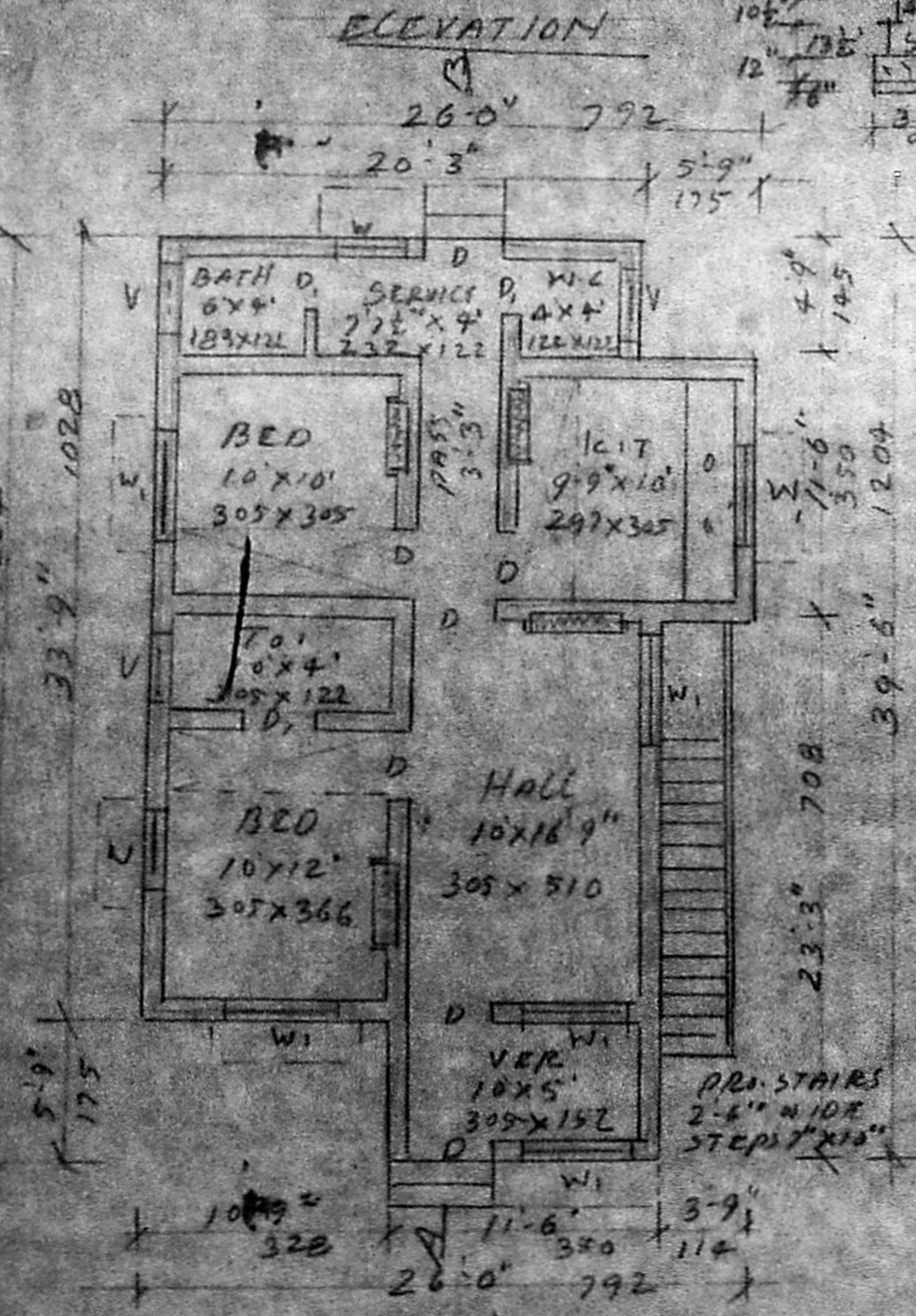

AREA DETAILS

PLOT AREA	2340 sft	217.37 m ²
PLINTH AREA	851 sft	79.0 m ²
OPEN SPACE	1489 sft	138.37 m ²

Planning Permit No. A/18825/92 D.P.

APPROVED

SUBJECT TO THE CONDITIONS IN THIS OFFICE LETTER.

No. A/18825/92 Date 11/2/92

FOR MEMBER SECRETARY
 MADRAS METROPOLITAN
 SCHEME DEVELOPMENT AUTHORITY
 MADRAS - 600 008.

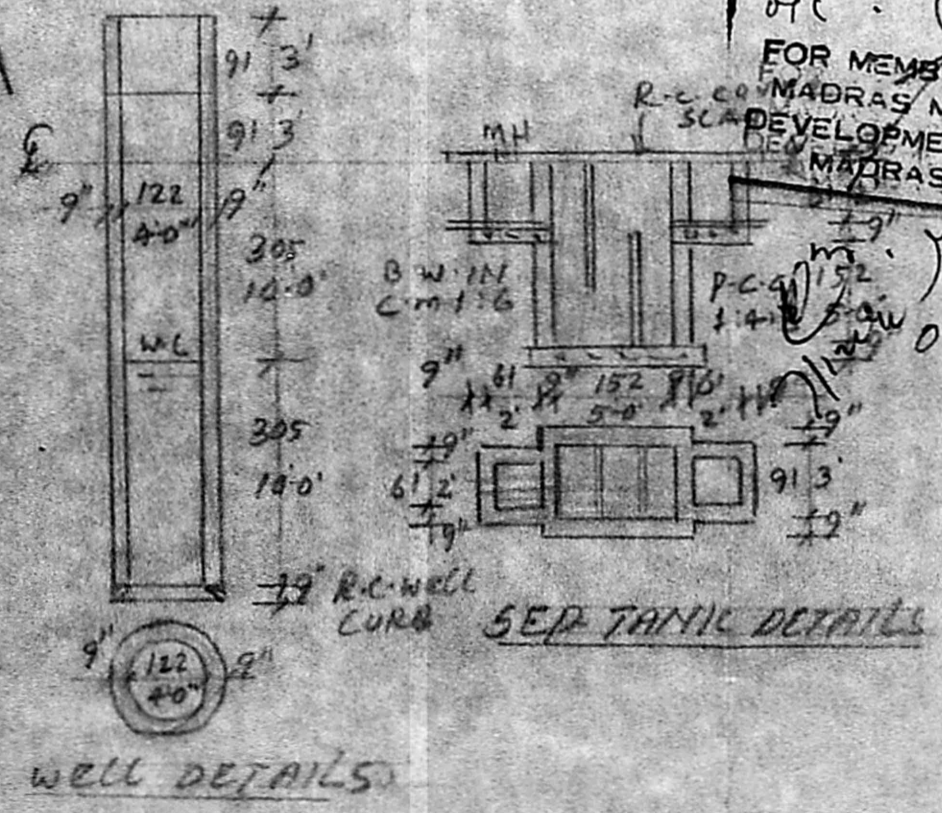
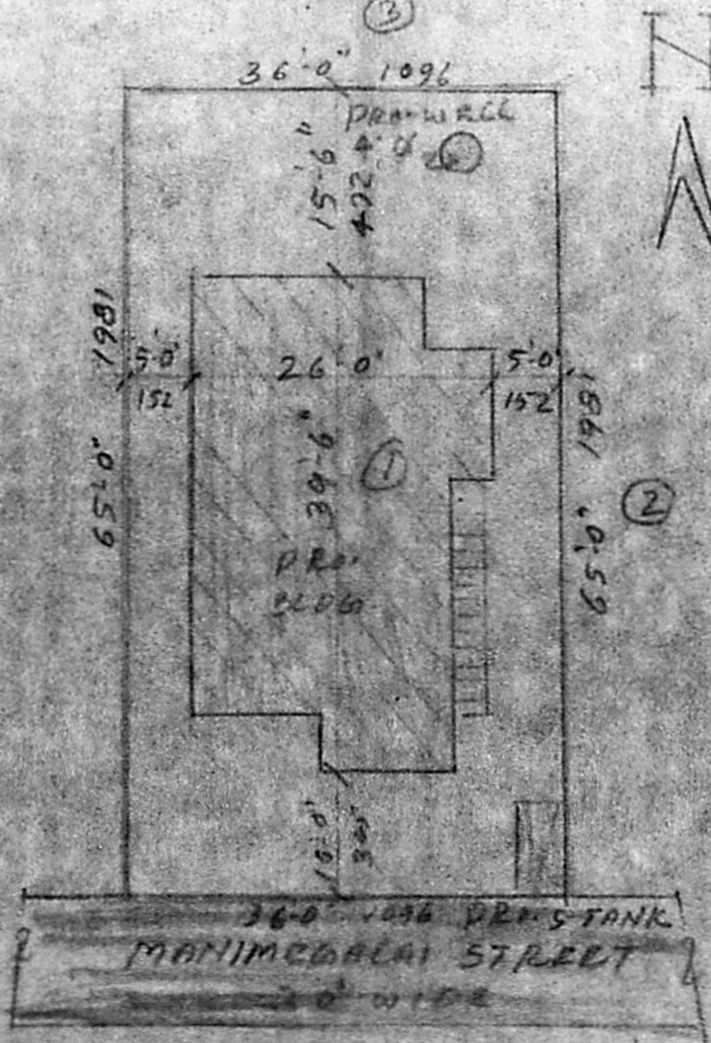

M. K. V. SELVABARATHY
 OWNER

A. ARUNACHALAM; D.C.E.
 Corporation Licensed Surveyor
 ALANDU, AL. AL. TOWNSHIP (S.S. NO. 9)
 NO. 2, KALANGAL KARUNAKHI ROAD
 JALIGRAM MADRAS-600 050
 ENGINEER